

ART DATA CENTRES

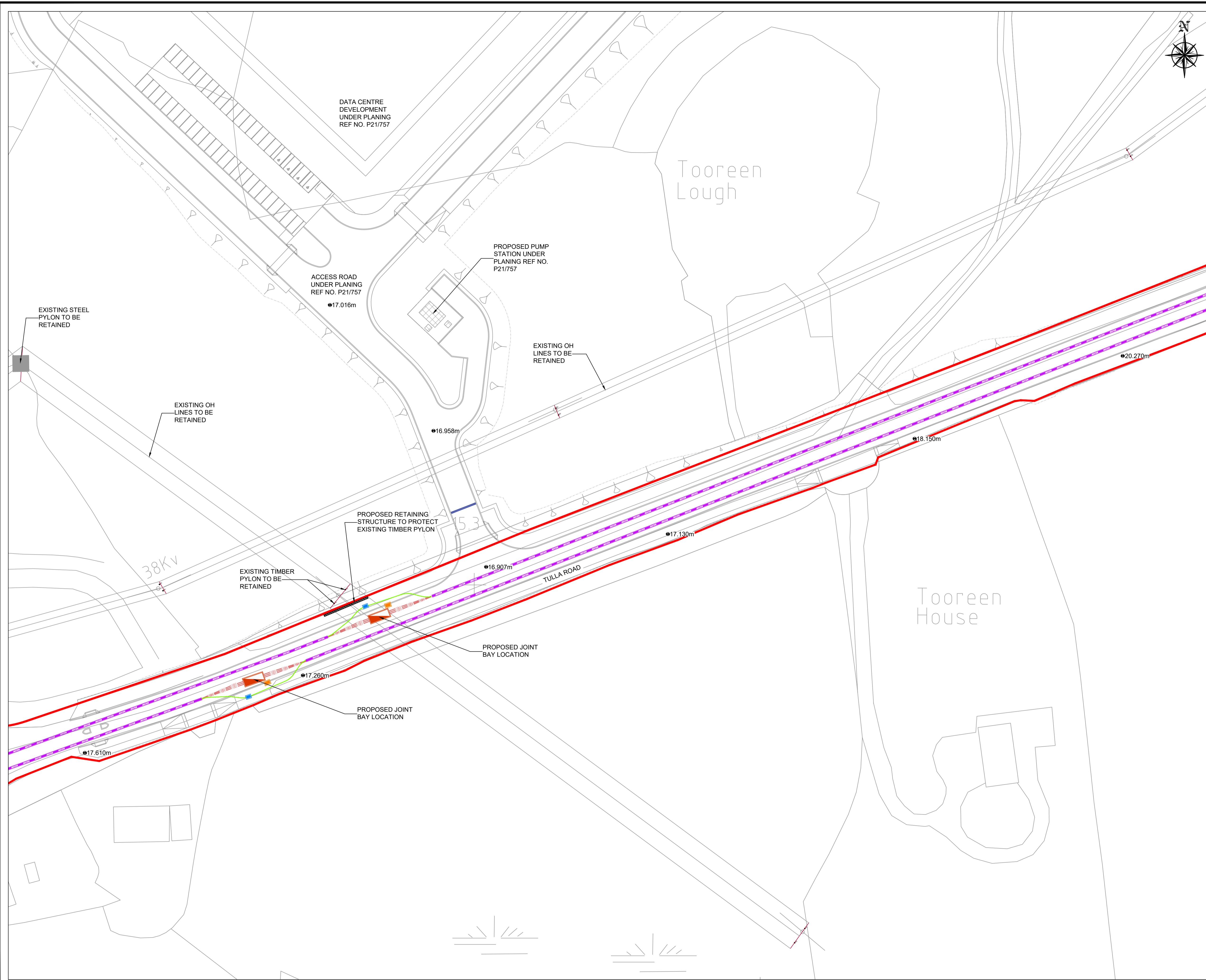
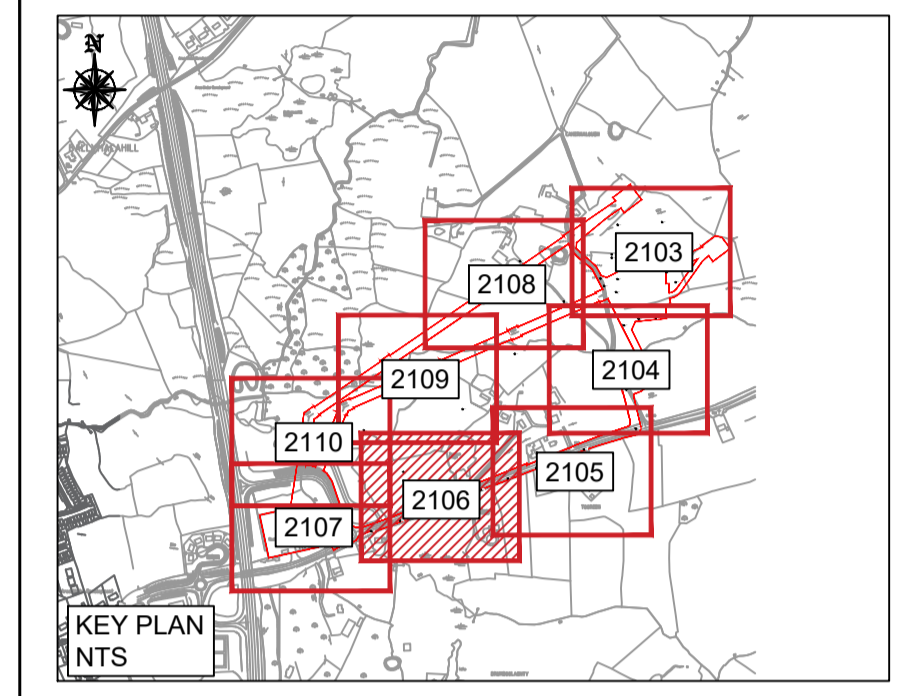

LEGEND:

SITE BOUNDARY	—
EXISTING OH LINES TO BE REMOVED	— — — —
PROPOSED 110 kV GRID CONNECTION	— — — —
PROPOSED RETAINING WALL (APPROX. 1m HIGH)	- - - -
PROPOSED BUILDING	▭
PROPOSED ASPHALT ROAD	—
PROPOSED STONED AREA	▨
PROPOSED CONCRETE SURFACE	▩
PROPOSED SAND PIT	▧
PROPOSED 2.6m HIGH SECURITY FENCE	—
PROPOSED 19m HIGH LIGHTING MAST	⊠

P01	FOR PLANNING	PS	RG	03/06/22
Rev	Description	Drawn	Checked	Date

Clifton Scannell Emerson Associates

Clifton Scannell Emerson Associates Limited
Consulting Engineers,
3rd Floor The Highline,
Bakers Point, Pottery Road,
Dun Laoghaire, Co. Dublin,
Ireland, A96 KW29

T: +353 1 288 5006
F: +353 1 283 3466
E: info@csea.ie
W: www.csea.ie

Client: ART DATA CENTRES
Project: ART DATA CENTRES ENNIS
Project: CAMPUS - 110KV GIS SUBSTATION
Dwg. Title: PROPOSED SITE LAYOUT
SHEET 04 OF 08

Drawn By: PS Checked By: RG Date: JUN 2022

Project Code: 20_110A - CSE - GEN - XX - DR - C - 2106

S2	PLANNING	Scale @ A1 1:500
Status Code	Suitability Description	
P01	PLANNING	20_110A
Revision	Project Status	CSEA Job No.